

Itinerary

8:15 AM Depart on Peoria Charter Coach* from the McLean County Museum of History for Springfield, Illinois. Please park at the parking garage on Front Street.

from <http://www.nps.gov/liho/>

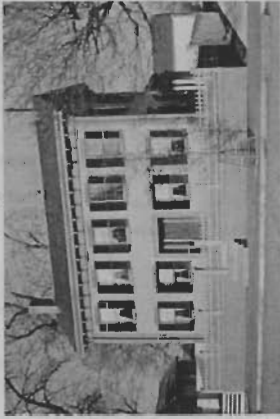

9:35 AM Arrive at Lincoln's Home* - Originally constructed in 1839, the only home Abraham Lincoln ever owned is located in the midst of a four-block historic district

11:00 AM We will arrive at Oak Ridge Cemetery for a tour of Lincoln's Tomb*. This beautiful monument marks the final resting place of Abraham, Mary Todd, Tad, Eddie and Willie Lincoln.

11:45 AM Depart for a relaxing lunch at Alexander's Steakhouse* with three choices of entrees. Please indicate on the registration form if you need a vegetarian meal.

1:15 PM Arrive at our final stop, The Abraham Lincoln Presidential Museum* for our 1:30 p.m. reservation to begin touring the three gallery areas. "The Journey, Part I," focuses on Lincoln's life prior to the White House. "The Journey, Part II," portrays his White House years. "The Treasures Gallery: showcases artifacts and documents relating to his career and life. Other special exhibits include "Packaging Presidents: Two Centuries of Campaigns and Candidates" and "Art of War: Posters in World Conflict." We will have time to stop at the gift shop, too.



from <http://www.lincolnstudies.com>

4:15 PM After a day of learning more about our 16th President, we will depart for home

5:30 PM Approximate arrival time back in Bloomington

* Tour includes all items bolded and marked with an asterisk.

Seating is limited to 44 passengers, with a minimum of 30 participants required to secure the motorcoach.

Registration is due by April 6, 2008 at 5:00 p.m.

Reservation Deadline: April 6, 2008 No Refunds After April, 21, 2008

Please indicate any special needs. _____

Vegetarian meal required _____ How many? _____

Please make check payable to: _____

McLean County Historical Society

Return to: _____

Education Dept., 200 N. Main Street, Bloomington, IL 61701

We accept Visa and Mastercard!

card # _____ exp: / _____

Signature: _____

A receipt will be sent with your confirmation.

Name (s): _____

Address: _____

City/Zip: _____ Phone: (____) _____

Email: _____

Cost per person: \$67.00

Includes transportation, lunch and admission to all attractions.

$$\frac{\text{(\# in party)}}{\text{(cost per person)}} = \text{(total)}$$